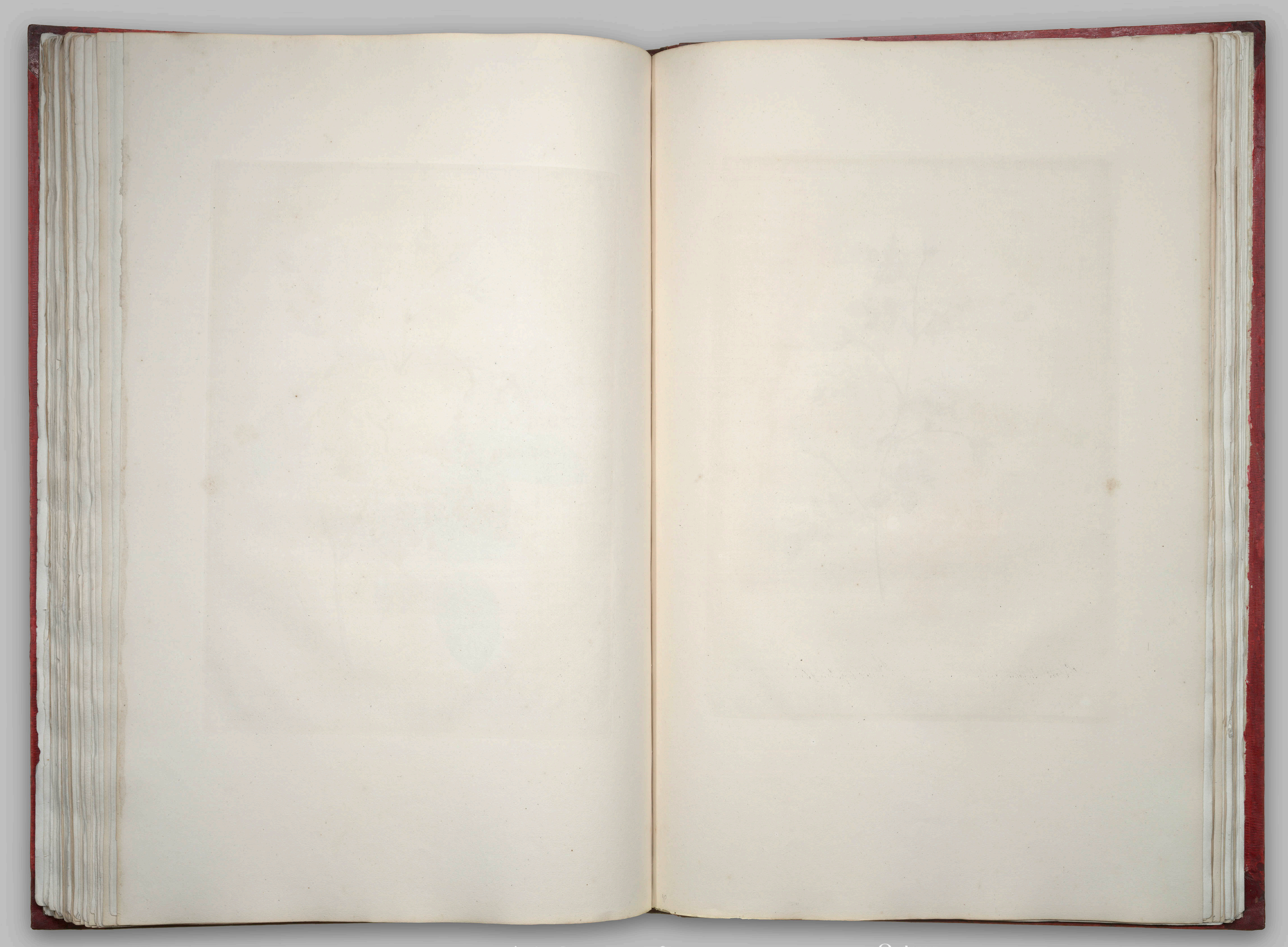

PIERRE-JOSEPH REDOUTÉ *Les Roses* PARIS, 1817 THE WARNOCK LIBRARY Octavo